Estoril

01-1873

Estoril

Wall lamps for interior equipped with SMD LEDs, structure in aluminum and metal electrostatically painted in matt white, diffuser of opal white silicone.

Aplice pentru interior echipate cu LED-uri SMD, structură din aluminiu și metal vopsit în câmp electrostatic alb mat, dispersor din silicon alb opal.

Applique per interni equipaggiate con SMD LED, struttura in alluminio e metallo verniciata a polveri bianco opaco, diffusore in silicone opalino bianco.

Бра для интерьера, оснащенные светодиодами SMD, структура из алюминия и металла окрашенного в электростатическом поле в белый матовый цвет, рассеиватель из белого опалового силикона.

Beltéri fali lámpák, SMD LED-el szerelve, elektrosztatikus mezőben matt fehérre festett alumíníum és fém szerkezet, szilikon fehér opál diszperzór.

Интериорни аплици с SMD LED платка, корпус от алуминий и стомана в бял мат, дифузер от опал бял силикон.

Nástenné interiérové svietidlá, vybavené LED diódami SMD, konštrukcia z hliníka a kovu elektrostaticky lakovaná v matnej bielej, difúzor z opálového bieleho silikónu.

art. **01-1786** 3000K
art. **01-1871** 4000K

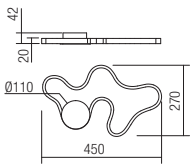

Led type	SMD LED 2835 168 pcs x 0,09W	
Power	10,5W	
Input	220V–240V, 50/60Hz	
Color temperature	3000K	4000K
Lumen source	1550 lm	1596 lm
Lumen system	961 lm	990 lm
CRI	80	
Not dimmable		

CE IP20

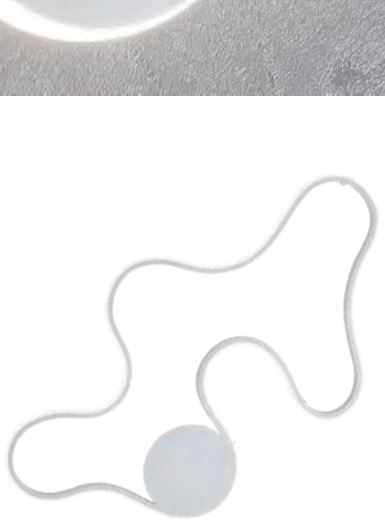

art. **01-1787** 3000K
art. **01-1872** 4000K

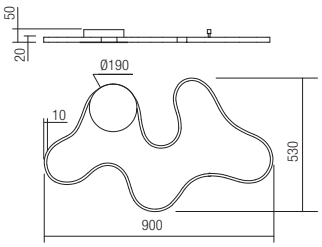

Led type	SMD LED 2835 336 pcs x 0,09W	
Power	29W	
Input	220V–240V, 50/60Hz	
Color temperature	3000K	4000K
Lumen source	3945 lm	4175 lm
Lumen system	2446 lm	2589 lm
CRI	80	
Dimmable (3 step)		

CE IP20

art. **01-1788** 3000K
art. **01-1873** 4000K

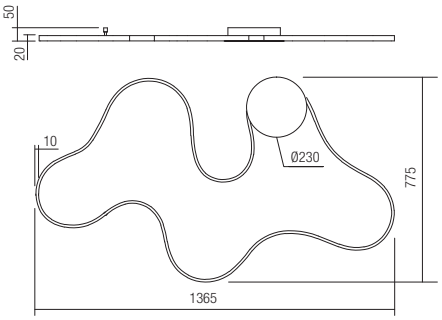

Led type	SMD LED 2835 504 pcs x 0,08W	
Power	43W	
Input	220V–240V, 50/60Hz	
Color temperature	3000K	4000K
Lumen source	5402 lm	5849 lm
Lumen system	3349 lm	3626 lm
CRI	80	
Dimmable (3 step)		

CE IP20